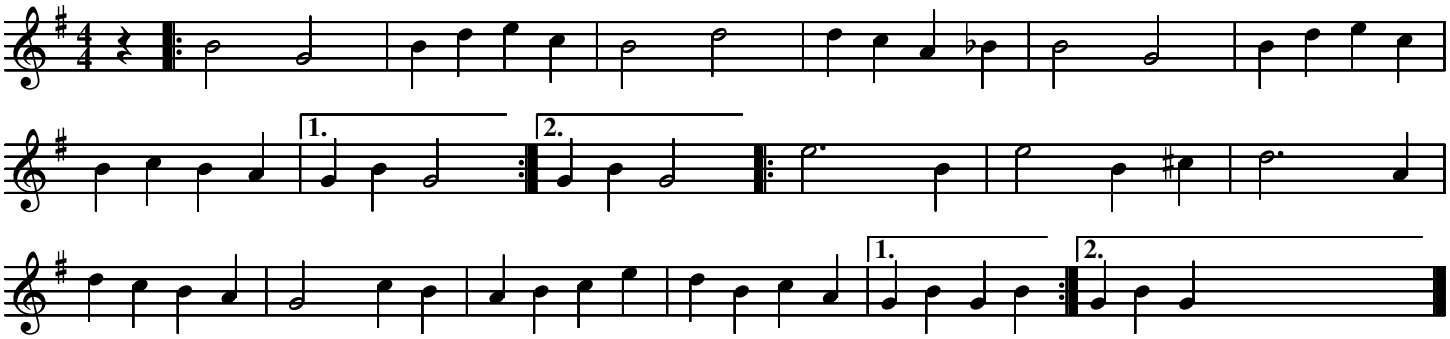Greencastle Hornpipe