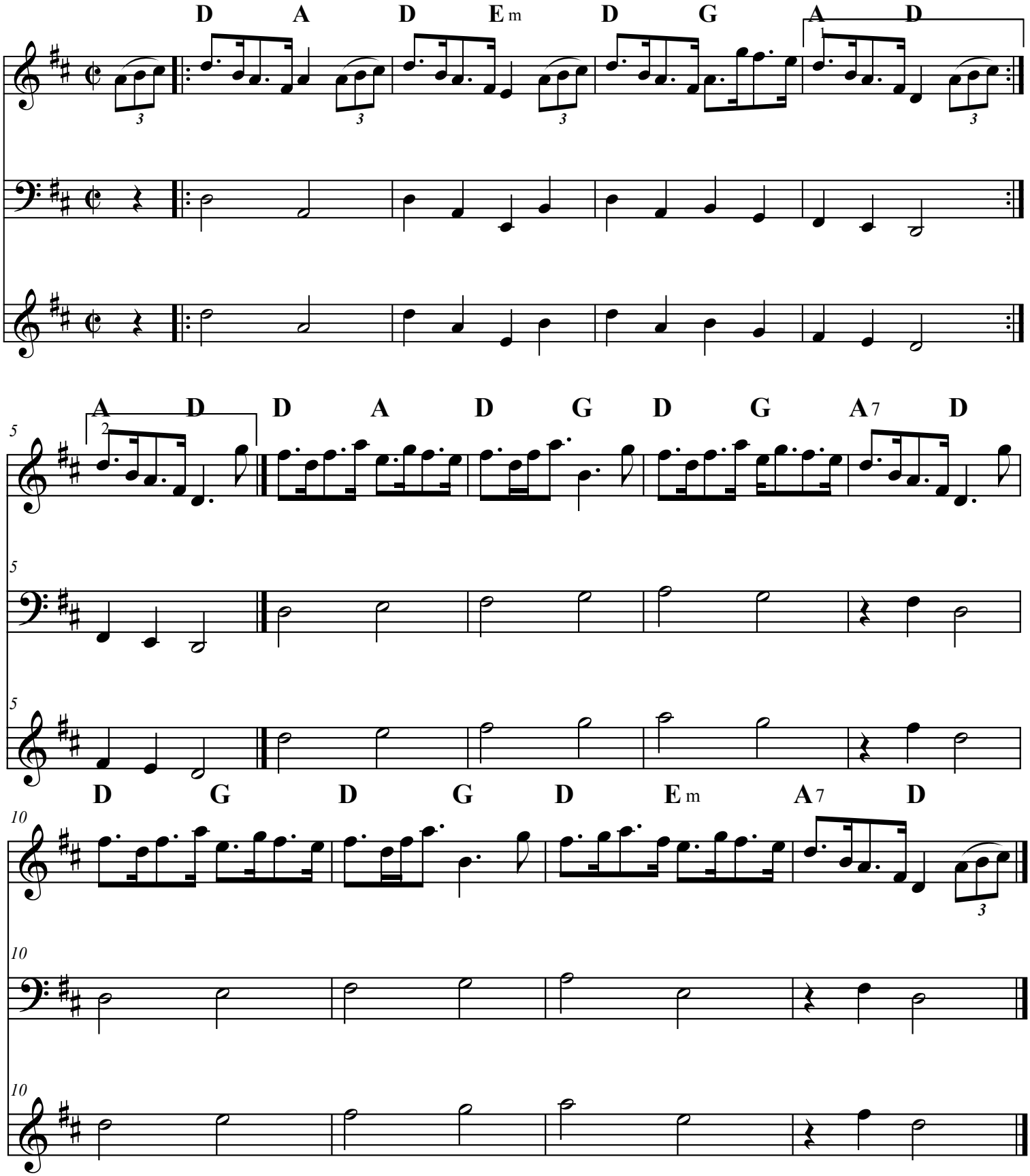# Cameron's Got His Wife Again