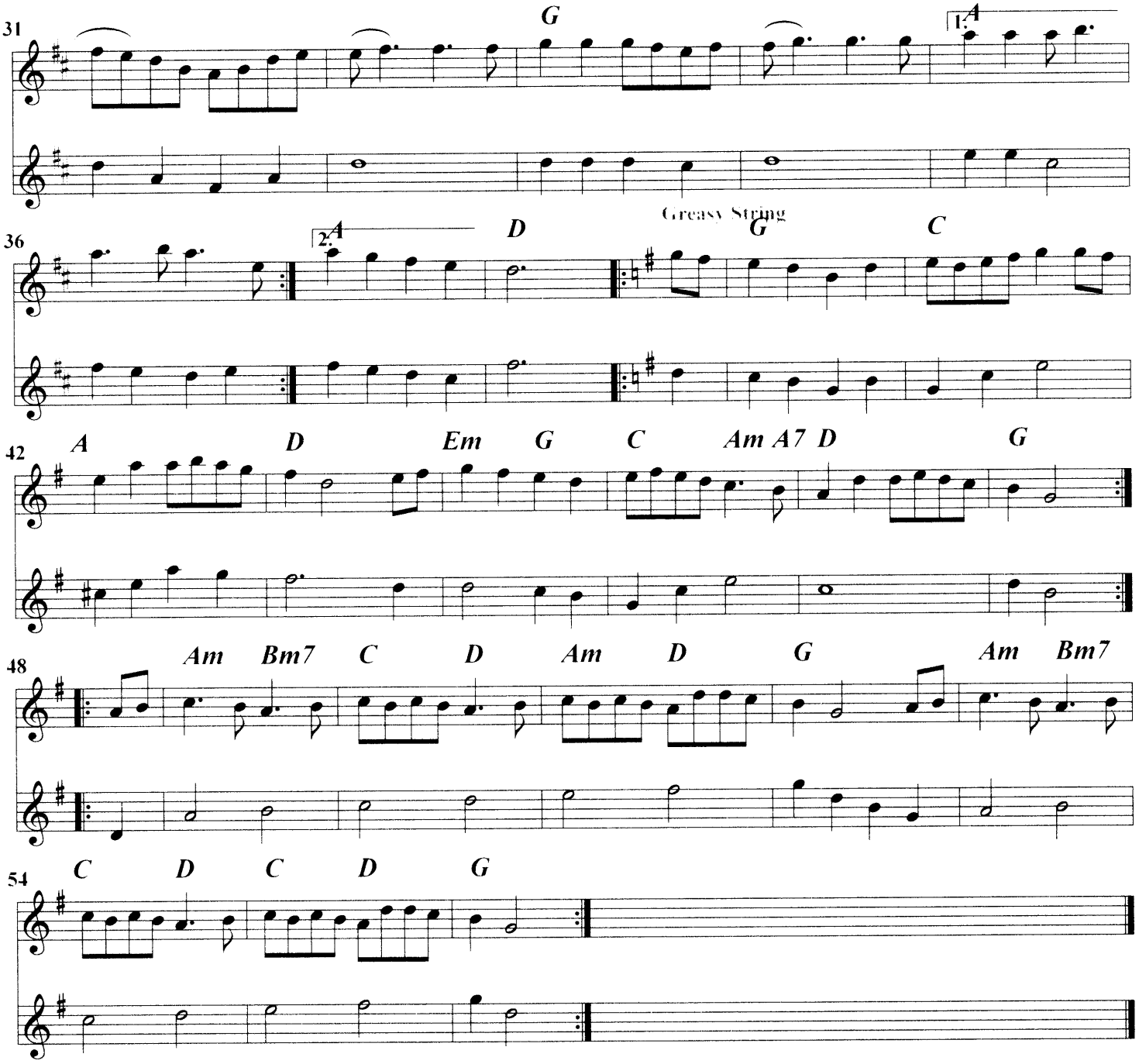
31
G
1. A
36
2. A
D
Greasy String
G
C
42
A
D
Em
G
C
Am A7 D
G
48
Am
Bm7
C
D
Am
D
G
Am
Bm7
54
C
D
C
D
G