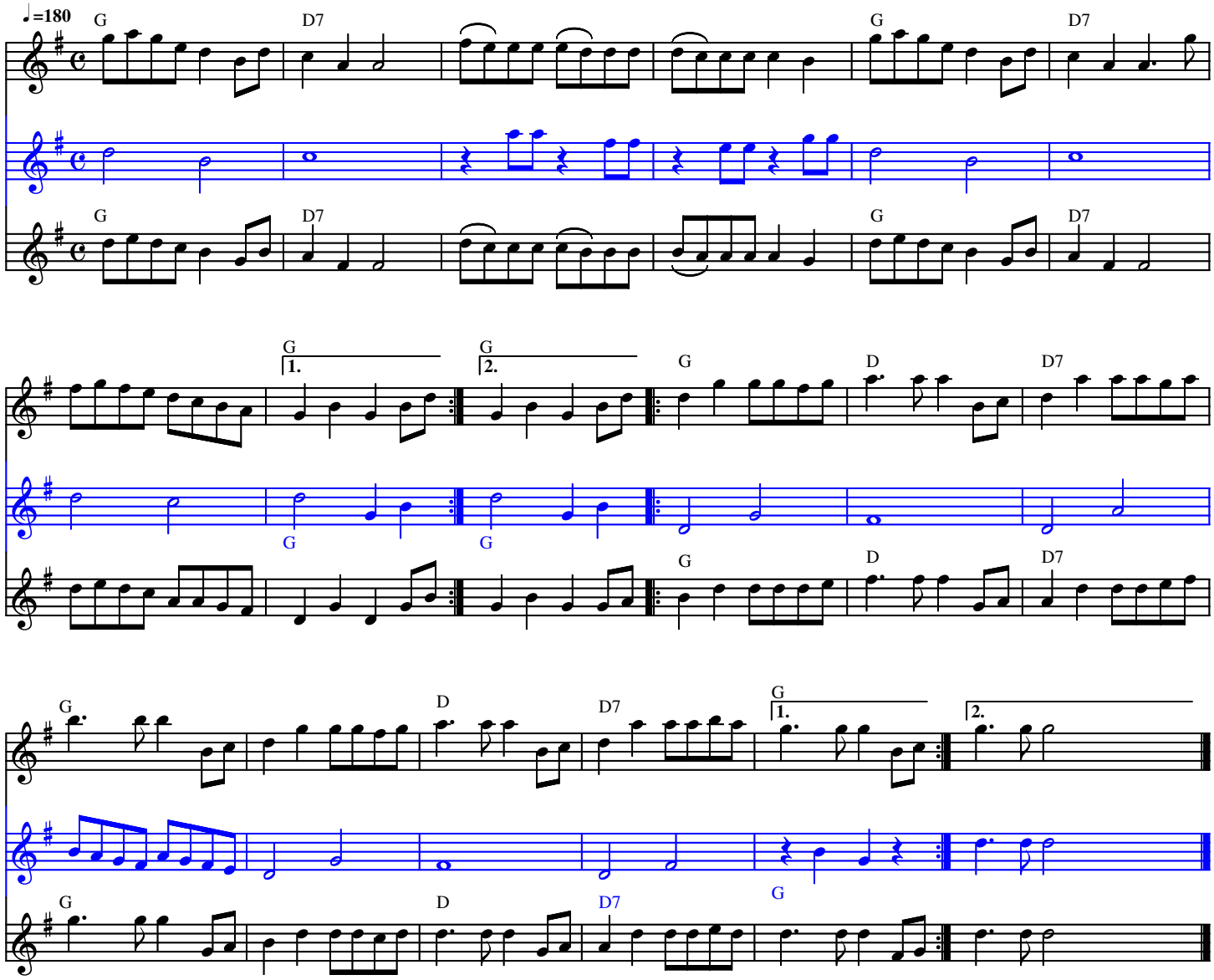Onion Reel