Southwest Margaree Hall

Jerry Holland

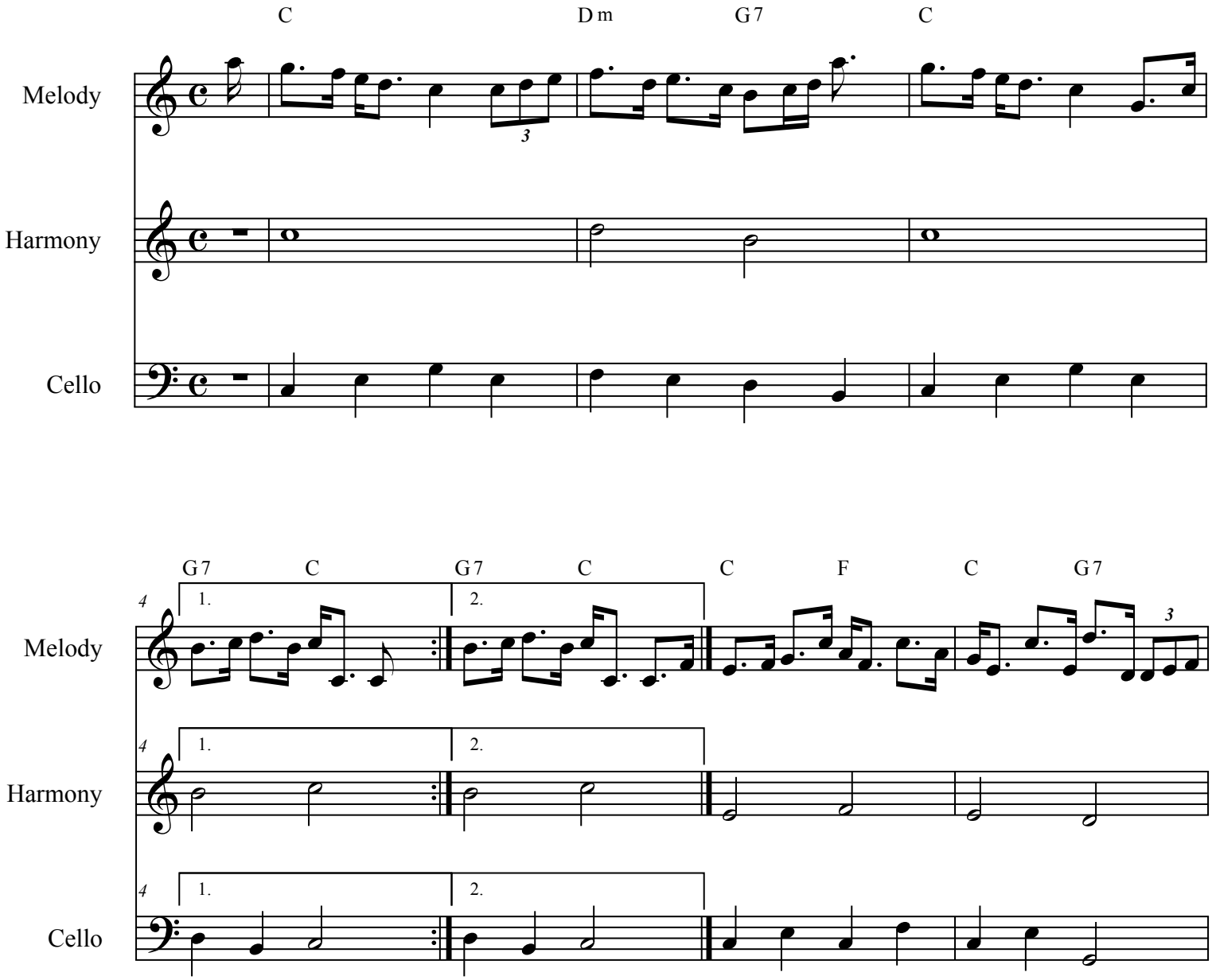

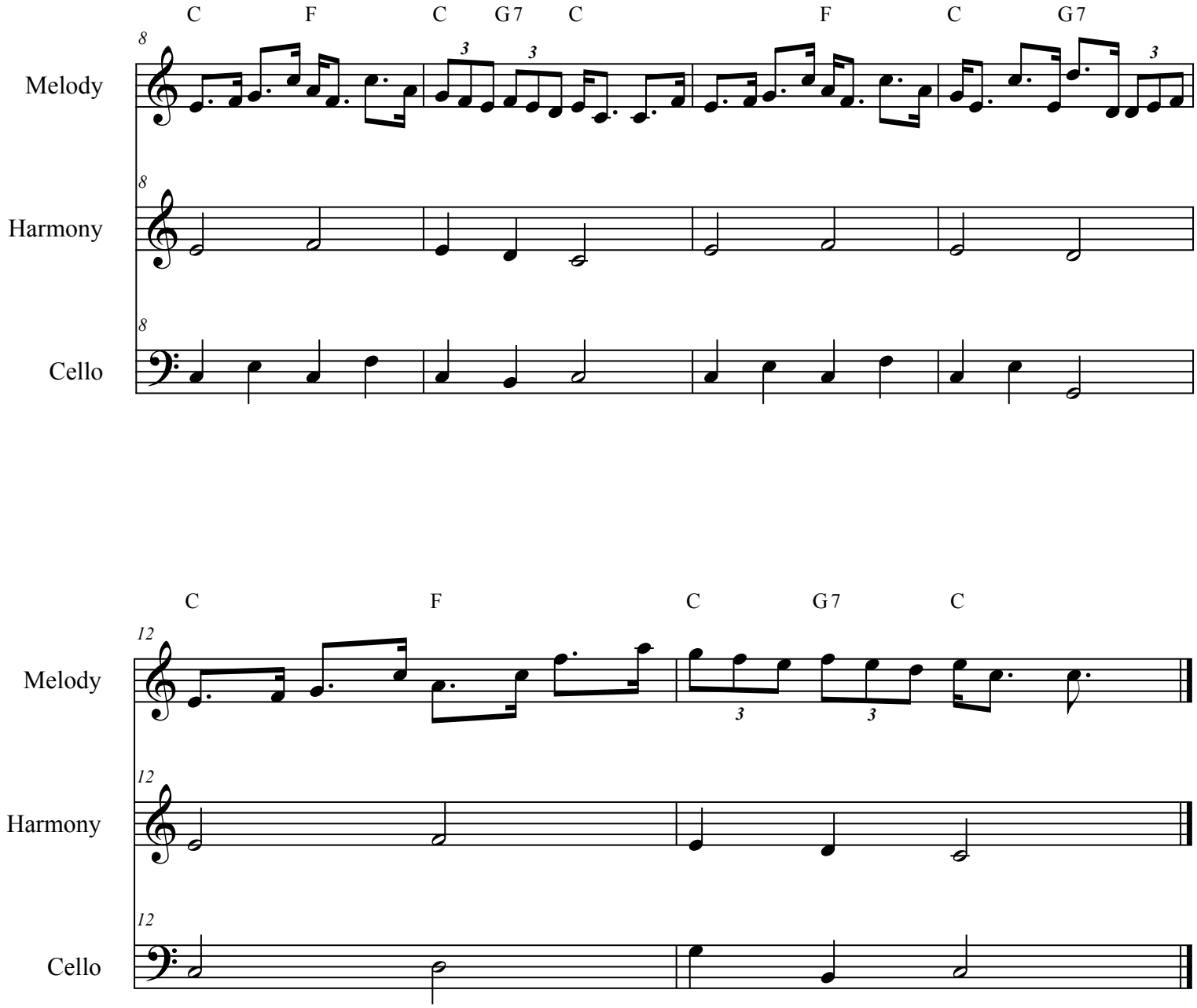
C F C G7 C F C G7
8
Melody
Harmony
Cello
C F C G7 C
12