The Mothers are Up

Don Roy

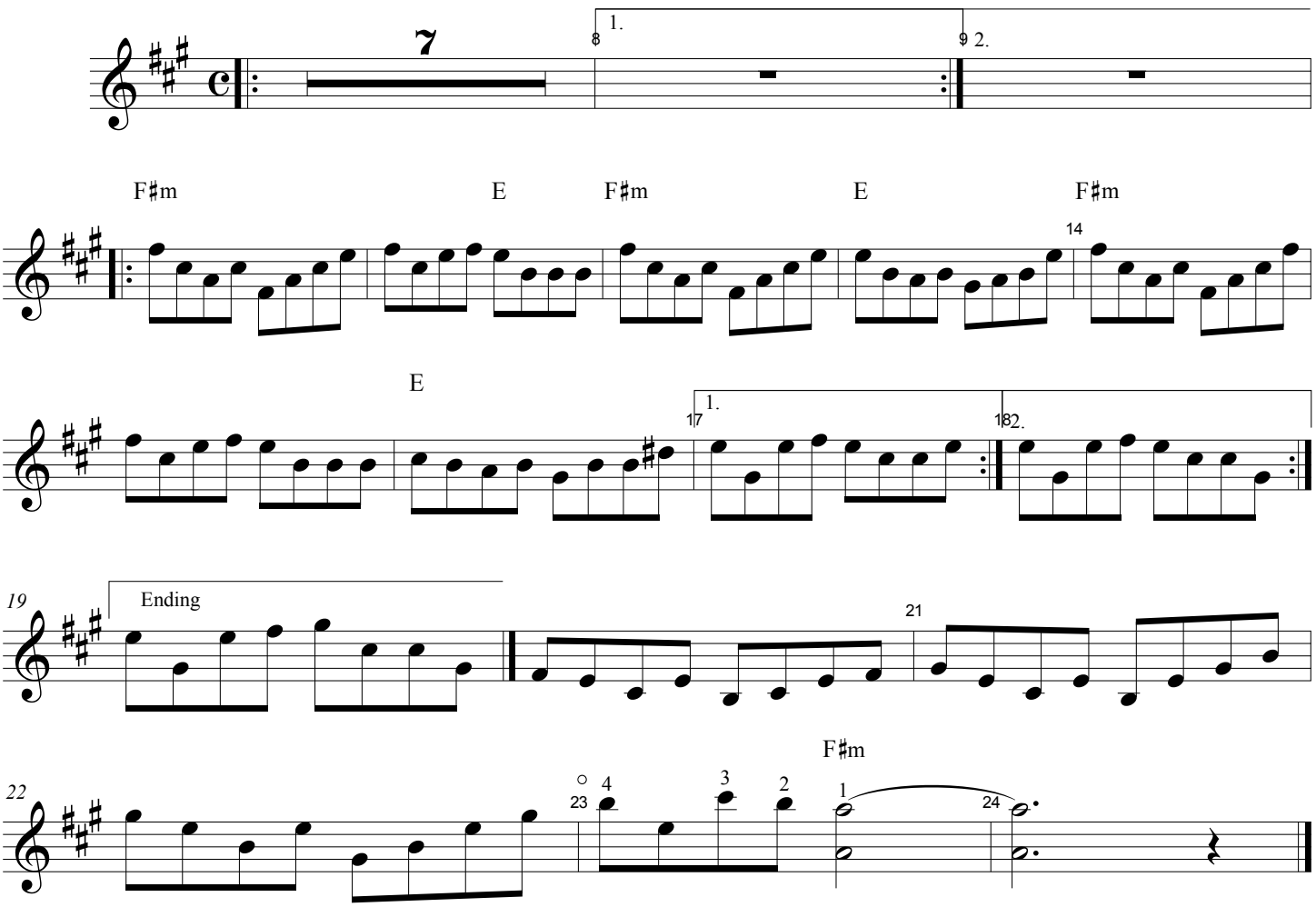

©