West Texas Waltz
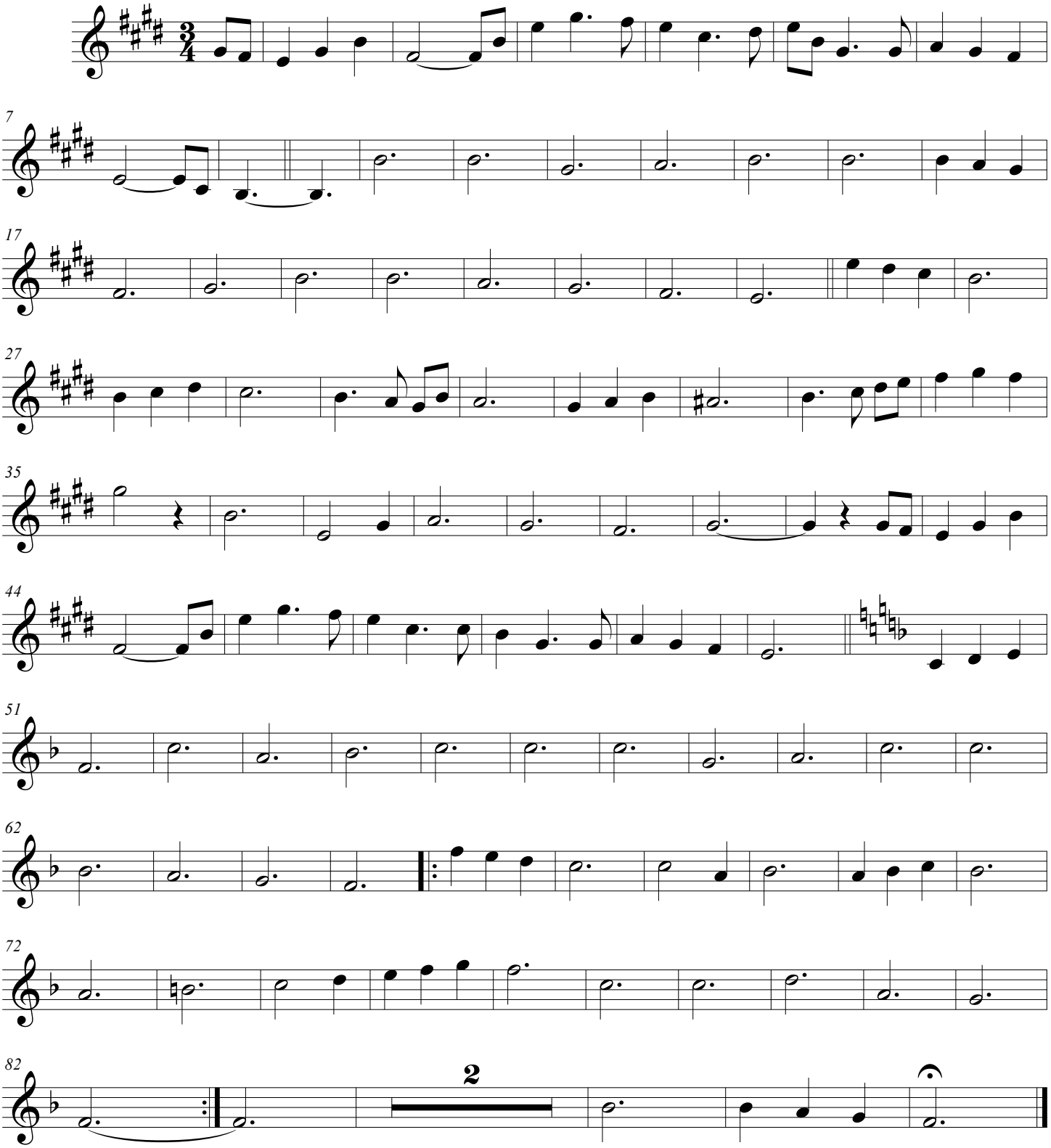
Joni Harms
arr. P. Weeks