The Aughavas

FIFTHS: 012417

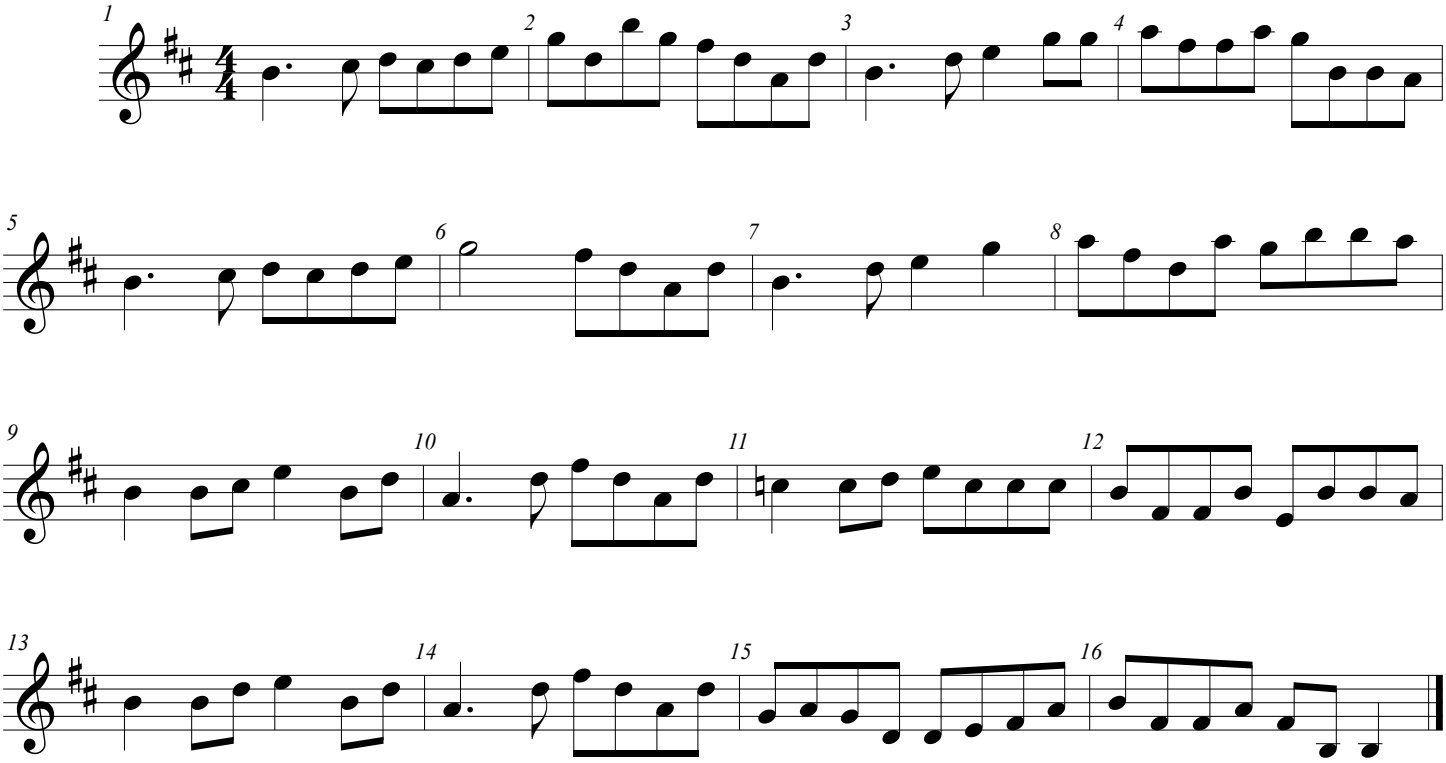

©