The Aughavas

THIRDS: v012417

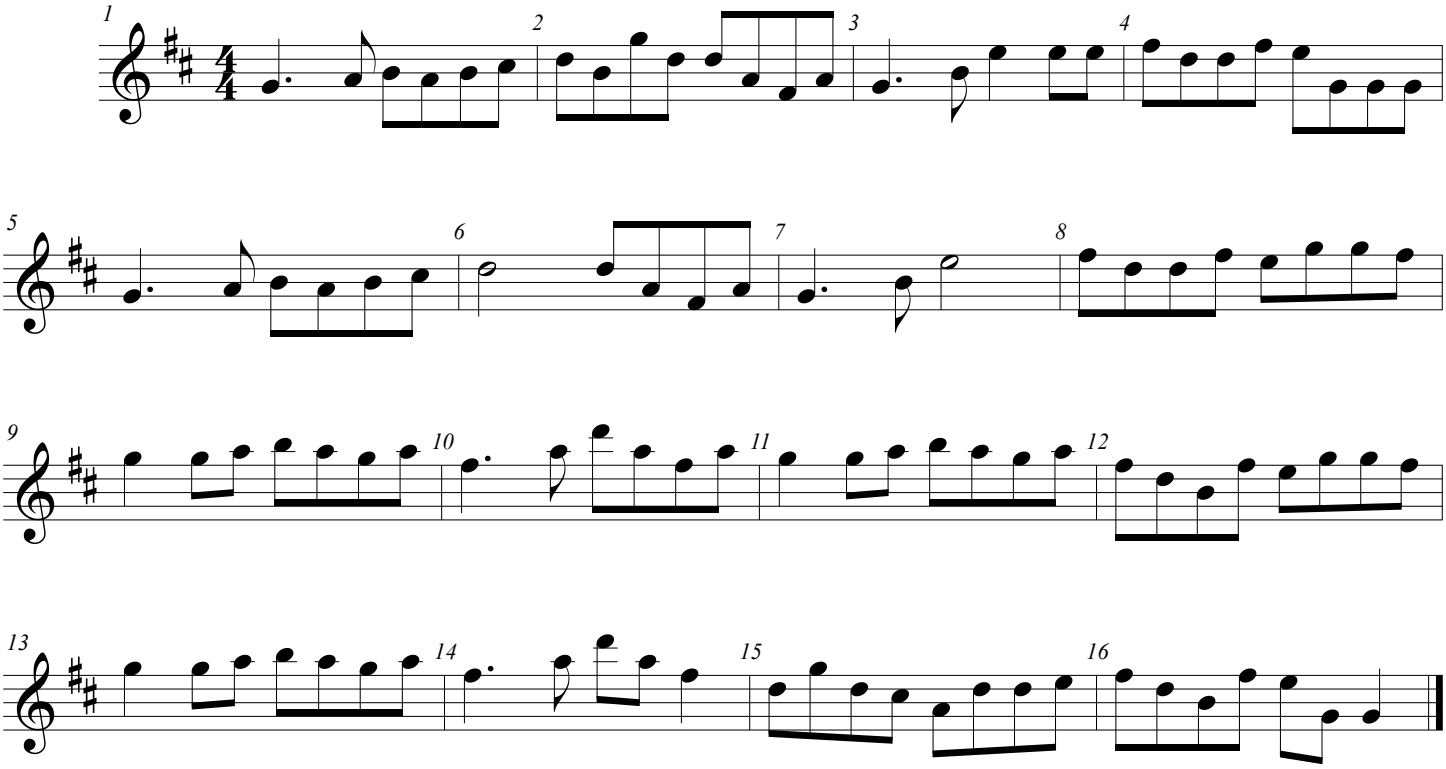

©