

3rds & 5ths

A Brenda Stubbert Set

The MacLellan Trio B. Stubbert SOCAN
McPhedran's Strathspey Trad.
Jimmy and Marcella Slade B. Stubbert SOCAN
Stone Frigate P.M. Donald Carrigan

Don Roy Arrangement

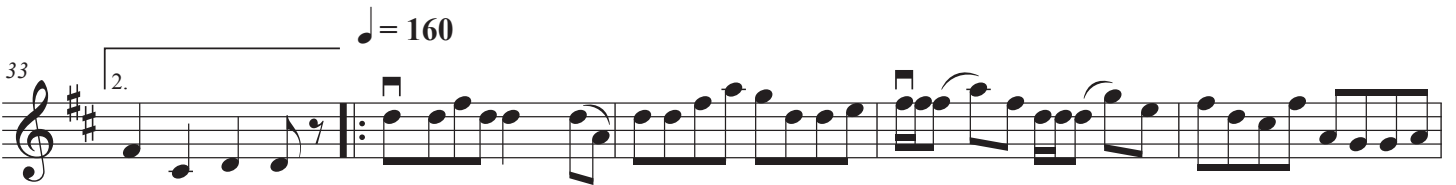
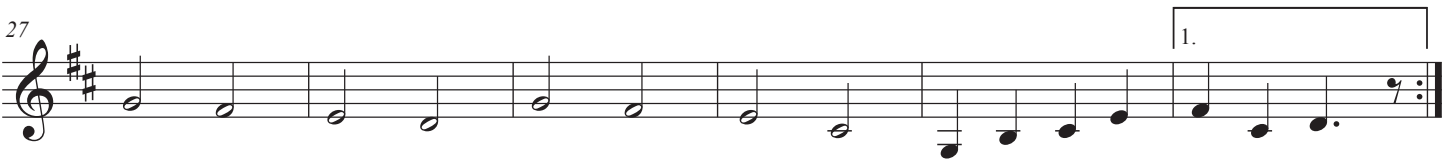

A Brenda Stubbert Set

2

48

53

58

62

67

72

77

82
