String Bass

Teenager Waltz

Fiddle-icious 2026
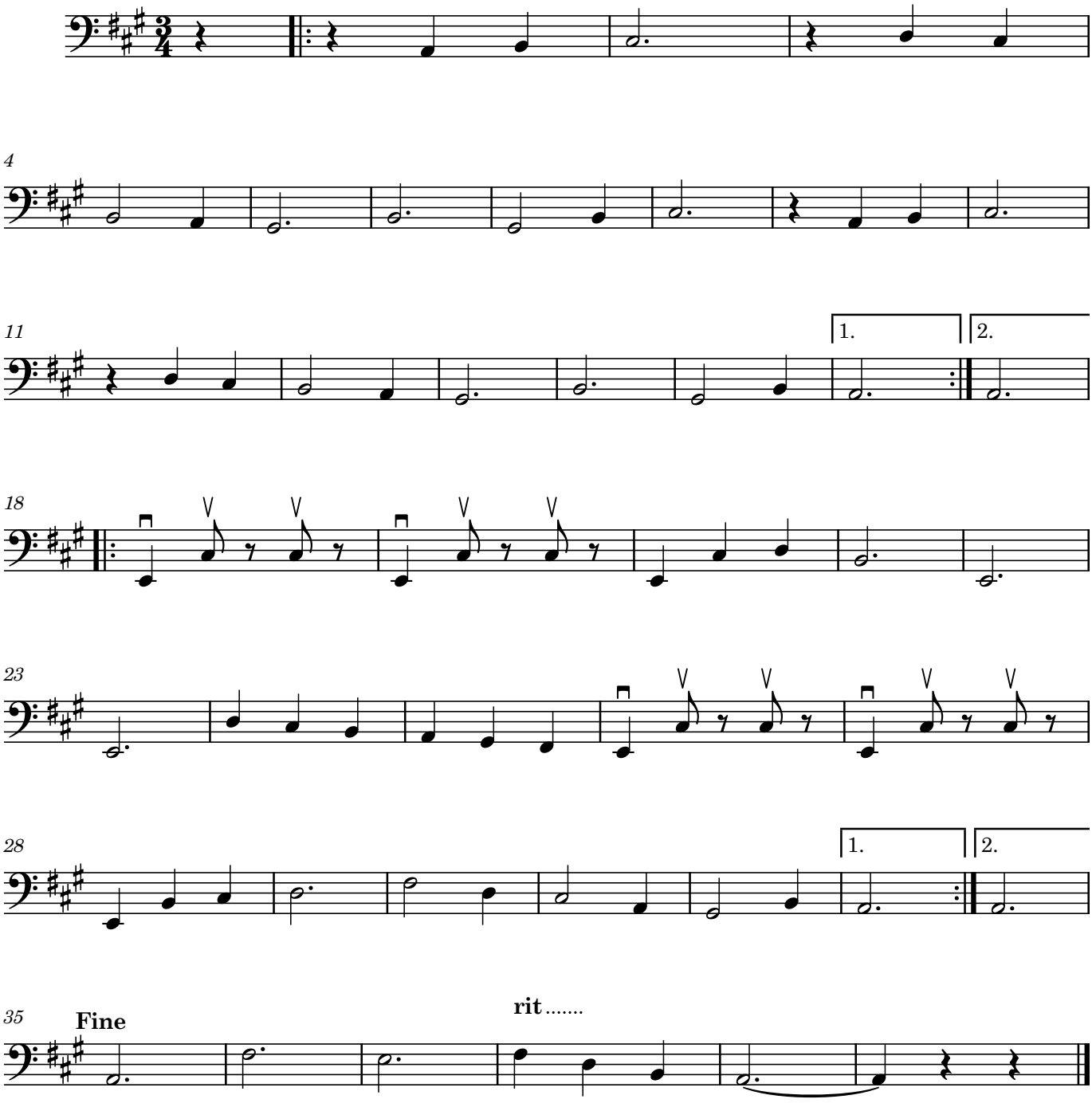
Grahm Townsend