Thirds & Fifths

Margot's Surprise

Fiddle-icious 2026
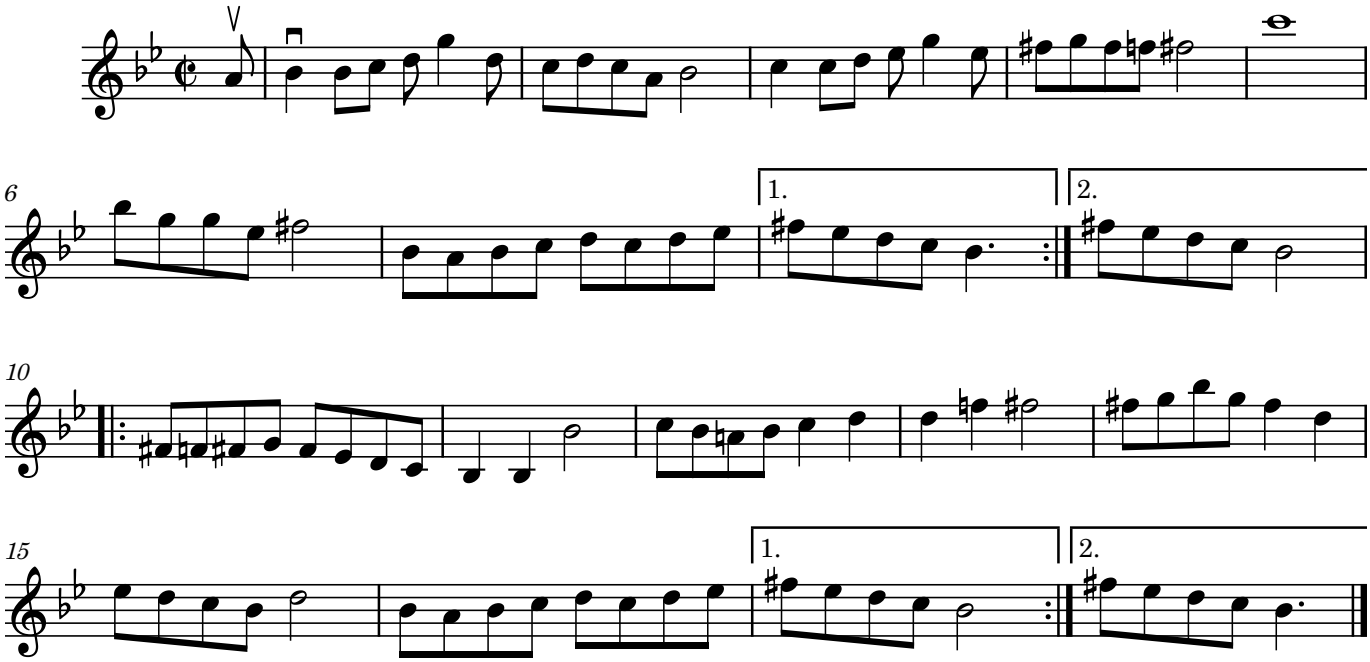
Steven Trampe